

LONG VIEW POINT

PART OF THE SOUTHEAST QUARTER OF THE SOUTHWEST QUARTER, PART OF THE SOUTHWEST QUARTER OF THE SOUTHEAST QUARTER AND PART OF THE SOUTHEAST QUARTER OF THE SOUTHEAST QUARTER OF SECTION 25 AND PART OF GOVERNMENT LOTS 2 AND 3 OF SECTION 36, TOWNSHIP 20 NORTH, RANGE 4 EAST, TOWN OF ARMENIA, JUNEAU COUNTY, WISCONSIN.

EAST QUARTER CORNER SECTION 25, T20N, R4E

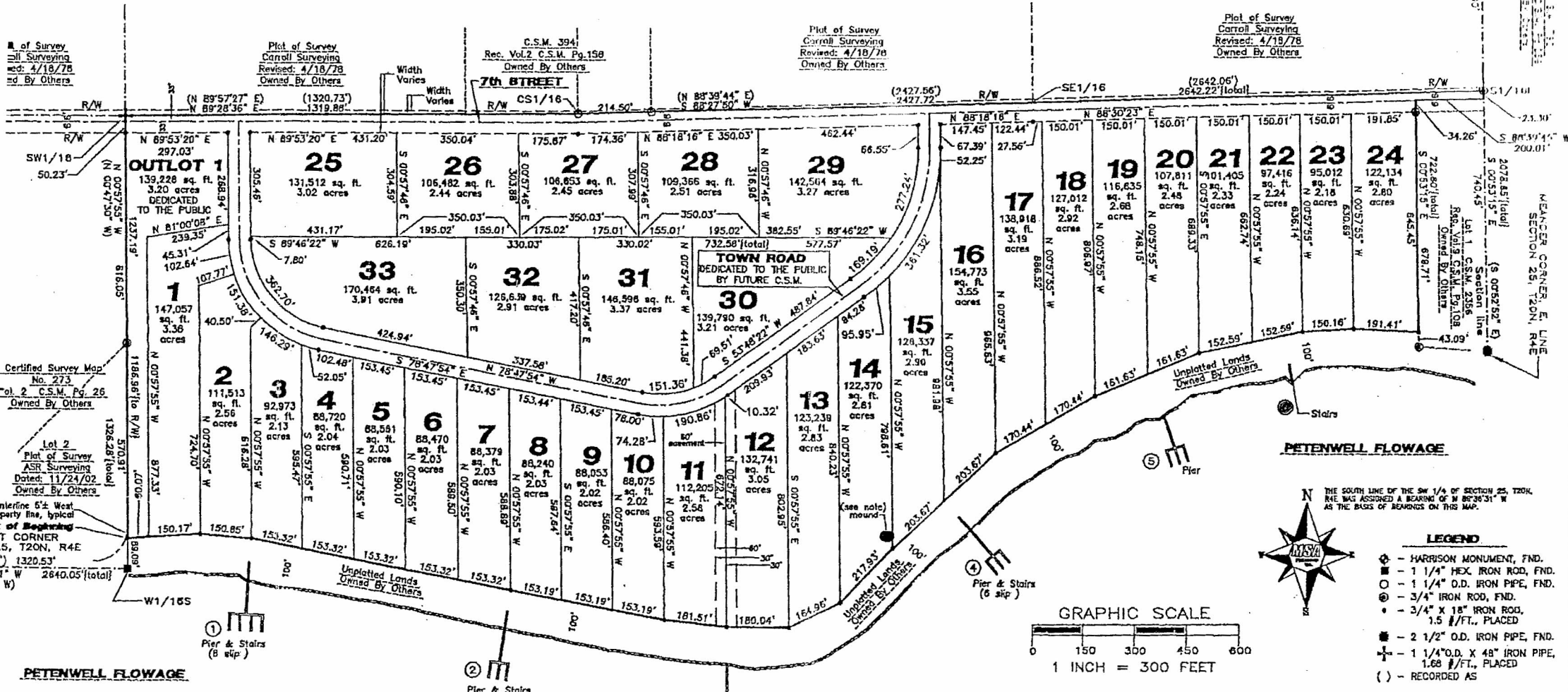

Plots of Survey Carroll Surveying Revised: 4/18/78 Owned By Others
 C.S.M. 394 Rec. Vol. 2 C.S.M. Pg. 158 Owned By Others
 Plot of Survey Carroll Surveying Revised: 4/18/78 Owned By Others

Lot 1: 147,057 sq. ft. 3.36 acres
Lot 2: 111,513 sq. ft. 2.56 acres
Lot 3: 92,973 sq. ft. 2.13 acres
Lot 4: 88,720 sq. ft. 2.04 acres
Lot 5: 88,591 sq. ft. 2.03 acres
Lot 6: 88,470 sq. ft. 2.03 acres
Lot 7: 88,379 sq. ft. 2.03 acres
Lot 8: 88,240 sq. ft. 2.03 acres
Lot 9: 88,053 sq. ft. 2.02 acres
Lot 10: 88,075 sq. ft. 2.02 acres
Lot 11: 112,205 sq. ft. 2.56 acres
Lot 12: 132,741 sq. ft. 3.05 acres
Lot 13: 123,239 sq. ft. 2.83 acres
Lot 14: 122,370 sq. ft. 2.81 acres
Lot 15: 128,337 sq. ft. 2.90 acres
Lot 16: 154,773 sq. ft. 3.55 acres
Lot 17: 138,918 sq. ft. 3.19 acres
Lot 18: 127,012 sq. ft. 2.92 acres
Lot 19: 116,635 sq. ft. 2.68 acres
Lot 20: 107,811 sq. ft. 2.45 acres
Lot 21: 101,405 sq. ft. 2.33 acres
Lot 22: 97,416 sq. ft. 2.24 acres
Lot 23: 95,012 sq. ft. 2.18 acres
Lot 24: 122,134 sq. ft. 2.80 acres
Lot 25: 131,512 sq. ft. 3.02 acres
Lot 26: 106,482 sq. ft. 2.44 acres
Lot 27: 106,853 sq. ft. 2.45 acres
Lot 28: 109,366 sq. ft. 2.51 acres
Lot 29: 142,564 sq. ft. 3.27 acres
Lot 30: 139,790 sq. ft. 3.21 acres
Lot 31: 146,596 sq. ft. 3.37 acres
Lot 32: 126,639 sq. ft. 2.91 acres
Lot 33: 170,464 sq. ft. 3.91 acres

PETENWELL FLOWAGE
 = serves Lots 1,2,3,4,25,26 & 33
 = serves Lots 5,6,7,8,9 & 10
 = serves Lots 11,12,27,28,29,30,31 & 32
 = serves Lots 13,14,15,16,17 & 18
 = Lots 19,20,21,22,23 & 24
 = Lots 19,20,21,22,23 & 24
 = if this lot were identified as a lot.
 = numbers JU346(PW-20) and JU347(PU-21)
 =ation.

THE SOUTH LINE OF THE SW 1/4 OF SECTION 25, T20N, R4E WAS ASSIGNED A BEARING OF N 89°30'31" W AS THE BASIS OF BEARINGS ON THIS MAP.

LEGEND

- ⊕ - HARRISON MONUMENT, FND.
- ⊖ - 1 1/4" HEX IRON ROD, FND.
- - 1 1/4" O.D. IRON PIPE, FND.
- ⊙ - 3/4" IRON ROD, FND.
- - 3/4" X 18" IRON ROD, 1.5 #/FT., PLACED
- ⊖ - 2 1/2" O.D. IRON PIPE, FND.
- ⊕ - 1 1/4" O.D. X 48" IRON PIPE, 1.68 #/FT., PLACED
- () - RECORDED AS

GRAPHIC SCALE
 0 150 300 450 600
 1 INCH = 300 FEET

LONG VIEW POINT		
PROJECT # 161020801	SCALE: 1" = 300' FEET	FILE # 333643RS
FIELD BOOK # 102	DRAWN BY CJR	SHEET # 1 OF 2
PAGES # 49-50	CHECKED BY GPR	SIDE # 1 OF 1
:SURVEYOR: MSA PROFESSIONAL SERVICES, INC. 307 MAIN STREET FRIENDSHIP, WI. 53934 (608) 339-3808		:PREPARED FOR: Taylor Investment Corporation 2825 Post Road Stevens Point, WI. 54481



LONG VIEW POINT

SCALE: 1" = 300' FEET	FILE # 333643RS
DRAWN BY CJR	SHEET # 1 OF 1
CHECKED BY GPR	SIDE # 1 OF 1



:PREPARED FOR:

Taylor Investment Corporation
2825 Post Road
Stevens Point, WI. 54481



LONG VIEW POINT FIRST SUPPLEMENTAL DECLARATION

THE WEST LINE OF THE SW 1/4 OF SECTION 30, T20N,
R5E WAS ASSIGNED A BEARING OF S 00°53'15" E
AS THE BASIS OF BEARINGS ON THIS MAP.

GRAPHIC SCALE

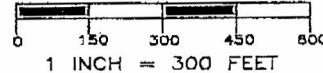

Jungo County
Certified Survey Map No. 792
Rec. Vol. 3 C.S.M. Pg. 259
Owned By Others

Centerline of Vacated/Discontinued
23rd Ave. (Porter Rd.), see note

NUMBER	DIRECTION	DISTANCE
L20	S 39°29'33" E	50.97'
L21	N 88°56'15" E	24.31'
L22	S 88°28'28" W	190.00'
L23	N 86°56'15" E	214.10'
L24	N 00°53'15" W	38.88'
L25	N 57°06'40" E	86.15'
L27	N 80°33'36" W	50.39'
L28	N 80°33'36" W	67.53'
L29	N 00°53'15" W	55.18'

Plot of Survey
Corroll Surveying
Revised: 4/18/78
Owned By Others

WEST QUARTER CORNER
SECTION 30, T20N, R5E

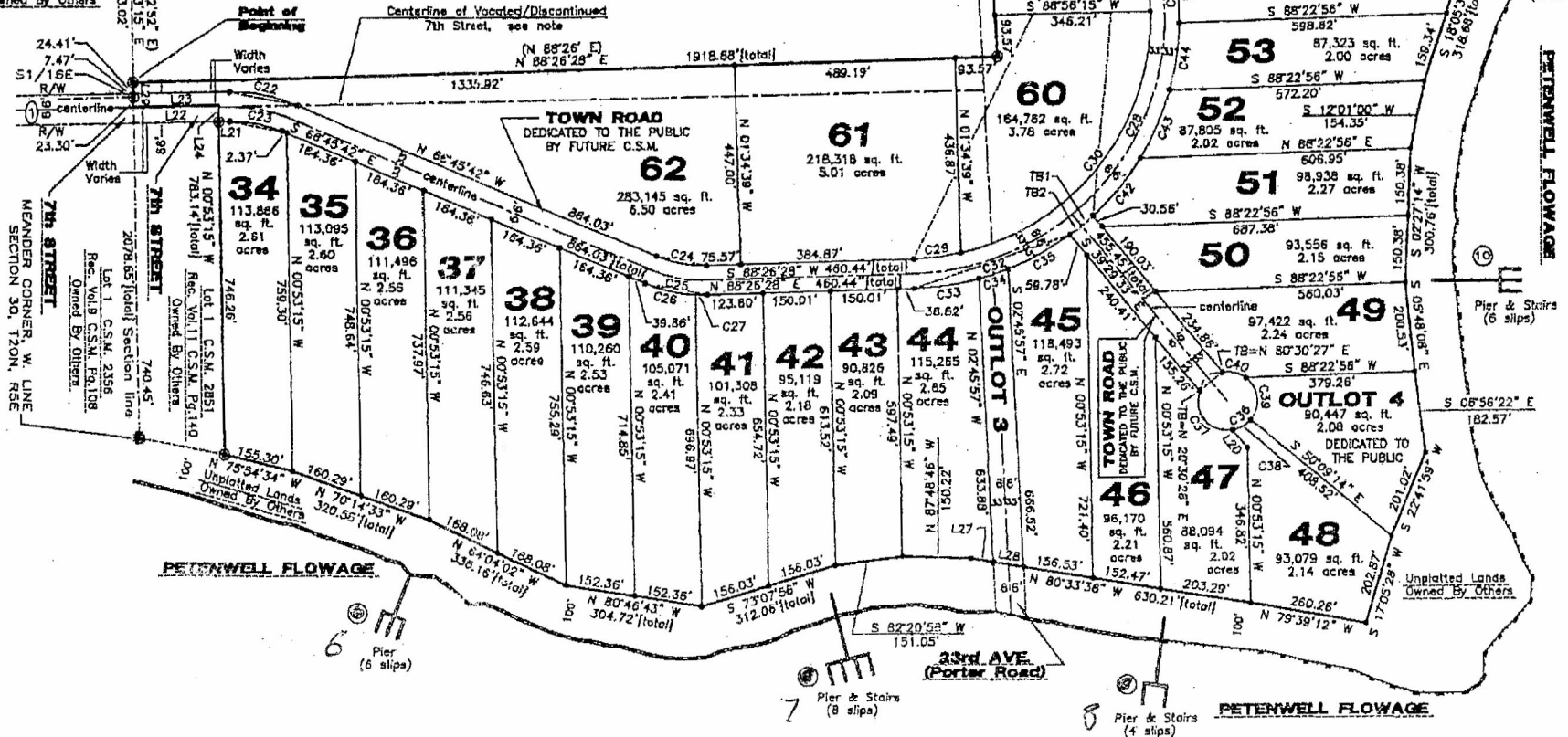

23rd Avenue (Porter Rd.)
as of the
June, 2003.
Identified as possible historic sites.
JUS344(PW-23), JUS351(PU-18) and
formation.

RING	RADIUS	LENGTH	CHORD
5" W	366.00	155.23	154.07
5" E	300.00	127.24	129.29
5" W	287.00	115.56	114.68
5" E	333.00	144.12	143.00
5" E	333.00	117.70	117.09
5" E	333.00	26.42	26.42
5" W	542.00	1184.63	982.52
5" W	542.00	104.98	104.81
5" W	542.00	741.95	885.38
5" E	542.00	337.70	332.27
5" W	608.00	369.51	363.86
5" E	608.00	143.52	143.19
5" E	608.00	68.54	68.51
5" E	608.00	157.45	157.01
5" E	68.00	345.58	66.00
5" E	68.00	138.23	114.32
5" E	68.00	48.84	45.86
5" W	68.00	105.68	94.74
5" W	68.00	54.83	53.27
5" E	608.00	893.32	815.12
5" E	608.00	187.81	187.08
5" E	608.00	186.53	186.01
5" E	608.00	152.87	152.47
5" W	608.00	150.75	150.36
5" W	608.00	158.68	158.23
5" W	608.00	96.88	95.78
5" E	333.00	1.85	1.85

EXHIBIT III

PLAT OF SURVEY - LONG VIEW POINT

PROJECT # 161020B3	SCALE: 1" = 300' FEET	FILE # 333643RS
FIELD BOOK # 102	DRAWN BY CJR	SHEET # 1 OF 2
PAGES # 49-50	CHECKED BY GPR	SIDE # 1 OF 1
SURVEYOR: MSA PROFESSIONAL SERVICES, INC. 307 MAIN STREET FRIENDSHIP, WI. 53934 (608) 339-3808		PREPARED FOR: Taylor Investment Corporation 2825 Post Road Stevens Point, WI. 54481

LEGEND

- ⊕ - HARRISON MONUMENT, FOUND
- - 3/4" IRON ROD, FOUND
- - 3/4" x 18" IRON ROD, 1.5' / FT., PLACED
- ⊕ - 3/4" x 30" IRON ROD, 1.5' / FT. WITH ALUMINUM CAP, PLACED
- () - RECORDED AS

**LONG VIEW POINT
SECOND SUPPLEMENTAL DECLARATION**

PART OF THE NORTHWEST QUARTER OF THE SOUTHWEST QUARTER, PART OF THE SOUTHWEST QUARTER OF THE NORTHEAST QUARTER AND PART OF THE NORTHWEST QUARTER OF THE NORTHEAST QUARTER OF SECTION 30, TOWNSHIP 20 NORTH, RANGE 5 EAST, TOWN OF ARMENIA, JUNEAU COUNTY, WISCONSIN.

